



Yes = Green  
No = Red

Are you a refugee with an 'UAF status'?

**The statutory tuition fee for 2023-2024 is:**

Full-time/ work-study: Associate degree, Bachelor & Master: € 2.314,00\*

Part-time: Associate degree, Bachelor & Master: (with the exception of Master study programmes IGO/RAvB) € 1.906,00\*

Part-time: Master study programmes IGO/RAvB: € 2.314,00

\* Reduced tuition fees for students who enrol for an associate degree or bachelor's programme in higher education for the first time starting date of academic year 2023-2024: € 1.157,00 (full-time)/ € 953,00 (part-time).

(Please refer the doc. 'Reduced tuition fee' if you are eligible for the reduced tuition fee for the academic year 2023-2024)

(please refer to 2, 4 and 5)

Exception: If you started your second study programme simultaneously with your first study programme, then you may complete your second study programme against the statutory tuition fee after you have obtained your first degree.

Please note: Subject to changes in legislation and regulations. No rights can be derived from the information and rates in the tuition fee indicator.

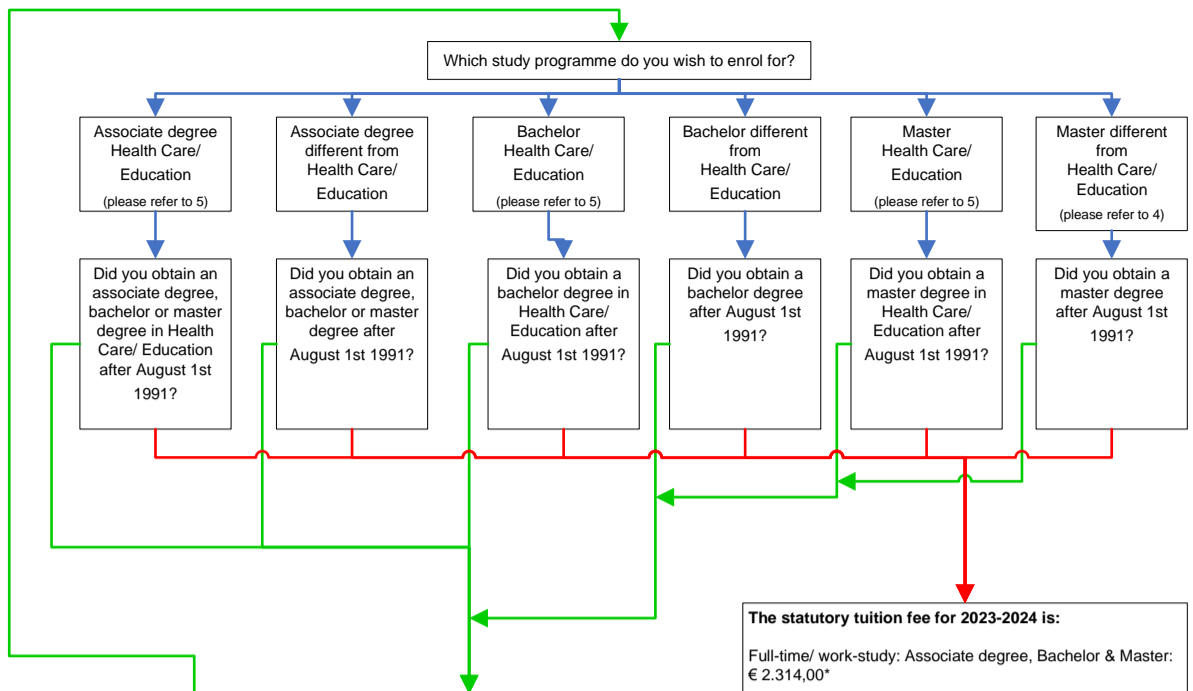

**The institute tuition fee for 2023-2024 is:**

Full-time/Part-time/ Work-study: Associate degree, Bachelor & Master (with the exception of the following study programme): € 9.174,00

Associate degree:

- Engineering
- Maintenance & Mechanics
- CT Service Management
- ICT Internet of Things
- Management in de Zorg
- Software development
- Smart Technology
- Data Analytics
- Information Security
- Integraal Bouwmanagement

€ 4.100,00

Bachelor study programmes of the Rotterdam Business School: € 9.174,00

Master RBS: International Supply Chain Management  
€ 12.688,00 (Full-time)  
€ 10.473,00 (Part-time)

Master RBS: Consultancy and Entrepreneurship  
€ 12.688,00 (Full-time)

Master study programmes of Willem de Kooning Academy:  
€ 11.594,00

Master RMI: Shipping & Transport  
€ 12.688,00 (Full-time)  
€ 10.473,00 (Part-time)

Master study programmes of the School of Built Environment:River Delta (joint degree)  
€ 11.646,00

(please refer to 2, 3, 4 and 5)  
Please note: Subject to changes in legislation and regulations. No rights can be derived from the information and rates in the tuition fee indicator.

(please refer to 7)

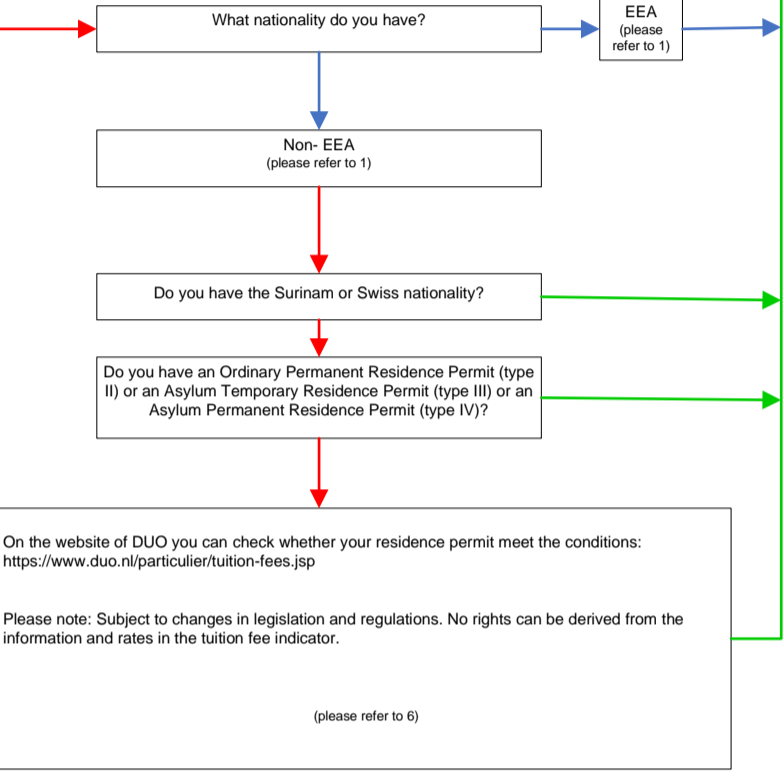

**The institute tuition fee for 2023-2024 is:**

Full-time/Part-time/ Work-study: Associate degree, Bachelor & Master (with the exception of the following study programme): € 9.174,00

Associate degree:

- Engineering
- Maintenance & Mechanics
- CT Service Management
- ICT Internet of Things
- Management in de Zorg
- Software development
- Smart Technology
- Data Analytics
- Information Security
- Integraal Bouwmanagement

€ 4.100,00

Bachelor study programmes of the Rotterdam Business School: € 9.174,00

Master RBS: International Supply Chain Management  
€ 12.688,00 (Full-time)  
€ 10.473,00 (Part-time)

Master RBS: Consultancy and Entrepreneurship  
€ 12.688,00 (Full-time)

Master study programmes of Willem de Kooning Academy:  
€ 11.594,00

Master RMI: Shipping & Transport  
€ 12.688,00 (Full-time)  
€ 10.473,00 (Part-time)

Master study programmes of the School of Built Environment:River Delta (joint degree)  
€ 11.646,00

(please refer to 2, 3, 4 and 5)  
Please note: Subject to changes in legislation and regulations. No rights can be derived from the information and rates in the tuition fee indicator.

(please refer to 7)

**The statutory tuition fee for 2023-2024 is:**

Full-time/ work-study: Associate degree, Bachelor & Master: € 2.314,00\*

Part-time: Associate degree, Bachelor & Master: (with the exception of Master study programmes IGO/RAvB) € 1.906,00\*

Part-time: Master study programmes IGO/RAvB: € 2.314,00

\* Reduced tuition fees for students who enrol for an associate degree or bachelor's programme in higher education for the first time starting date of academic year 2023-2024: € 1.157,00 (full-time)/ € 953,00 (part-time).

(Please refer the doc. 'Reduced tuition fee' if you are eligible for the reduced tuition fee for the academic year 2023-2024)

(please refer to 2, 4 and 5)

Exception: If you started your second study programme simultaneously with your first study programme, then you may complete your second study programme against the statutory tuition fee after you have obtained your first degree.

Please note: Subject to changes in legislation and regulations. No rights can be derived from the information and rates in the tuition fee indicator.

**1. EUROPEAN ECONOMIC AREA (EEA):**

The following countries are members of the European Economic Area: Austria, Belgium, Bulgaria, Croatia, Cyprus, Czech Republic, Denmark, Estonia, Finland, France, Germany, Greece, Hungary, Iceland, Ireland, Italy, Latvia, Liechtenstein, Lithuania, Luxembourg, Malta, the Netherlands, Norway, Poland, Portugal, Romania, Slovakia, Slovenia, Spain and Sweden.

**2. LAW HIGHER EDUCATION AND SCIENTIFIC RESEARCH 'WET HOGER ONDERWIJS EN WETENSCHAPPELIJK ONDERZOEK':**

A student who does not meet the conditions referred to in article 7.45, first, second or sixth paragraph, must pay the institute tuition fee. The rate of the institute tuition fee is, according to article 7.46 of the 'Wet op het Hoger onderwijs en Wetenschappelijk Onderzoek (WHW)', determined by the Executive Board of the Rotterdam University of Applied Sciences.

**3. ROTTERDAM BUSINESS SCHOOL**

- International Business
- Master in International Supply Chain Management

**4. OUTLINE OF THE MASTERS COURSES BY INSTITUTE:**

**School of Social Work (ISO):**

- Master of Educational Theory (Part-time)

**School of Education (IvL):**

- Master of Learning and Innovation (Part-time)

**Willem de Kooning Academy (WdK):**

- Master of Arts in Fine Art and Design: Fine Art Full-time
- Master of Arts in Fine Art and Design: Media Design Full-time
- Master of Education in Arts (Part-time)
- Master Design (Part-time)
- Master Interior Architecture: Research + Design (Full-time)

**School of Built Environment (IGO):**

- Master of Architecture (Part-time)
- Master of Urban Architecture (Part-time)
- Master River Delta (joint degree)

**School of Health Care Studies(IvG):**

- Master of Advanced Nursing Practice (Work-study)
- Master of Physician Assistant (Work-study)

**Rotterdam Business School (RBS):**

- Master International Supply Chain Management
- Master RBS: Consultancy and Entrepreneurship

**Rotterdam Mainport Institute (RMI):**

- Master Shipping & Transport

**5. OUTLINE OF THE COURSES IN THE SECTOR HEALTH CARE OR EDUCATION:**

Outline of the courses in Health Care

- Associate degree of Health Care Management (Part-time)
- Associate degree 'Onderwijsondersteuner Gezondheidszorg en Welzijn' (Part-time)
- Bachelor of Education in Welfare and Health Care (Full-time/Part-time)
- Bachelor Occupational Therapy (Full-time)
- Bachelor Physiotherapy (Full-time)
- Bachelor Speech and Language Therapy (Full-time)
- Bachelor Healthcare Management (Part-time)
- Bachelor Allied Medical Care (Full-time)
- Bachelor Midwifery (Full-time)
- Bachelor Nursing (Work-study/Full-time/Part-time)
- Master Advanced Nursing Practice (Work-study)
- Master of Physician Assistant (Klinisch verloskundige) (Work-Study)

**Outline of courses in Education:**

- Bachelor of Education in Geography / General Economics / Primary schools / Finance and control / Fine Art and Design / Biology / German / English / French / History / Social Studies / Physics / Dutch / Technische Beroepsonderwijs / Mathematics - (Full-time/Part-time)
- Associate degree 'Technische Beroepsonderwijs' (Part-time)
- Master of Learning and Innovation (Part-time)

**6. CRITERIA RESIDENCE PERMIT AS A RESULT OF REUNIFICATION OF FAMILY (INCLUDING STAYING AS PARTNER) OR EXTENSION OF THE FAMILY:**

On the website of DUO you can check whether your residence permit meet the conditions: <https://www.duo.nl/particulier/tuition-fees.jsp>

**7. Second study programme**

As of September 1st 2014, If you started your second study programme simultaneously with your first study programme, then you may complete your second study programme against the statutory tuition fee after you have obtained your first degree.

\* You have a request for enrolment for a Associate degree study programme in health care/education and you have not obtained a degree in health care/education yet.

\* You have a request for enrolment for a Bachelor study programme in health care/education and you have not obtained a degree in health care/education yet.

\* You have a request for enrolment for a Master study programme in health care/education and you have not obtained a degree in health care/education yet.

**Please note: Subject to changes in legislation and regulations. No rights can be derived from the information and rates in the tuition fee indicator.**