



Yes = Green
No = Red

Are you a refugee with an 'UAF status'?

The statutory tuition fee for 2026-2027 is:

Full-time/ work-study: Associate degree, Bachelor & Master: € 2.694*

Part-time: Associate degree, Bachelor & Master: (with the exception of Master study programmes IGO/RAvB) € 2.220*

Part-time: Master study programmes IGO/RAvB: € 2.694

(please refer to 2, 4 and 5)

Exception: If you started your second study programme simultaneously with your first study programme, then you may complete your second study programme against the statutory tuition fee after you have obtained your first degree.

Please note: Subject to changes in legislation and regulations. No rights can be derived from the information and rates in the tuition fee indicator.

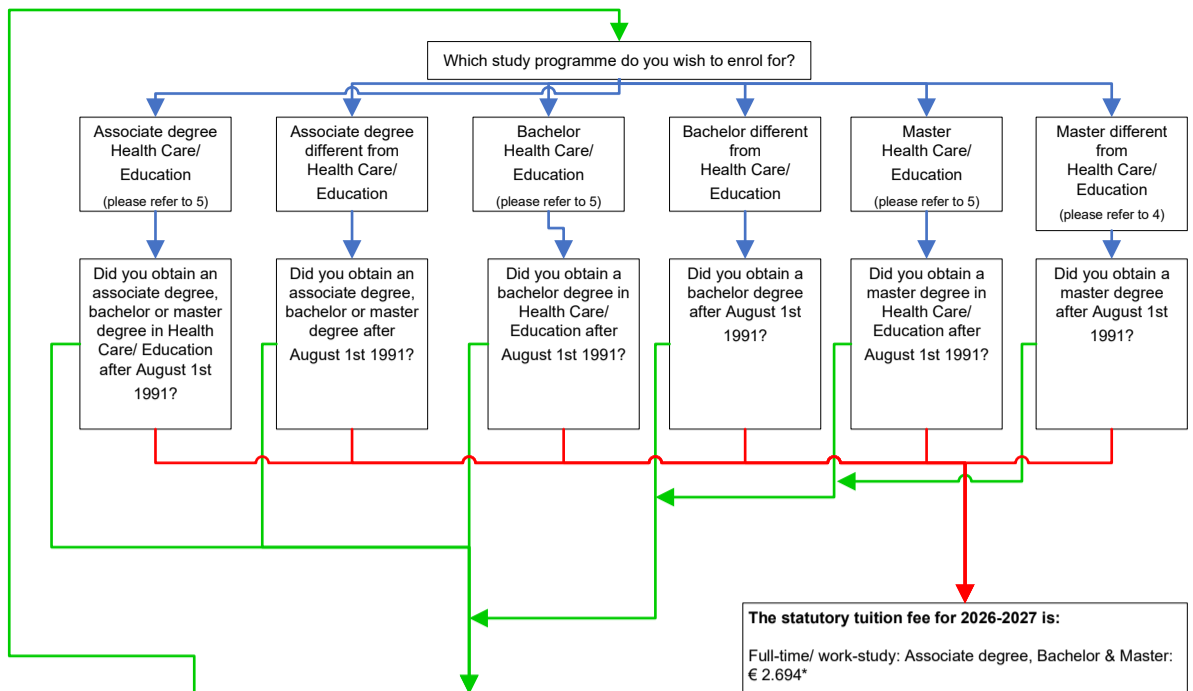

The institute tuition fee for 2026-2027 is:

Full-time/Part-time/ Work-study: Associate degree, Bachelor & Master (with the exception of the following study programme):

€ 10.684*

Associate degree:

- Engineering
- Maintenance & Mechanics
- ICT Service Management
- ICT Internet of Things
- Management in de Zorg
- Smart technology
- Software development
- Data Analytics
- Information Security
- Integraal Bouwmanagement
- Smart Media Production

€ 4.775

Bachelor International Business (in English) Rotterdam Business School (with the exception of Master International Supply Chain Management and Master Consultancy and Entrepreneurship) € 11.949

Rotterdam Business School Master International Supply Chain Management € 14.449 (Full-time) € 12.195 (Part-time)

Rotterdam Business School: - Master Consultancy and Entrepreneurship - Master Sportmarketing & Partnerships - Master Sustainability Transitions € 14.449 (Full-time)

Master Rotterdam Mainport Institute Shipping & Transport € 14.449 (Full-time) € 12.195 (Part-time)

Master Willem de Kooning Academie € 13.502

Master School for Built Environment Joint Degree River Delta (Zeeland University of Applied Sciences is responsible for publishing the rates for this joint degree). Website Zeeland University of Applied Sciences: <https://hz.nl/collegegeldmeter>

Master Advanced Nursing Practice and Master Physician Assistant € 10.248

Master Midwifery (Zuyd University of Applied Sciences is responsible for publishing the rates for this joint degree) Website Zuyd University of Applied Sciences: <https://www.zuyd.nl/>

Please note: for these two Masters a different fee rate is applicable:

Master Fysiotherapeut: <https://www.hogeschoolrotterdam.nl/opleidingen/master/master-fysiotherapie/deeltijd/#feiten-en-cijfers>

Master Begeleidingskunde: <https://www.hogeschoolrotterdam.nl/opleidingen/master/begeleidingskunde/deeltijd/studiekosten/>

* Associate Degree, Bachelor's and Master's degree programmes (Full-time, Dual and Part-time) for re-enrollees with Ukrainian, Russian or Belarusian nationality who already pay an institutional fee equal to the statutory fee (for the nominal duration of the study programme + 1 year from the start of the study programme) at Rotterdam University of Applied Sciences (€ 2,694).

* Associate Degree, Bachelor's and Master's degree study programmes (Full-time, Dual and Part-time) applicants with Ukrainian nationality will pay the institutional tuition fee for the academic year 2026-2027.

* Associate Degree and Bachelor's degree study programmes (Full-time, Dual and Part-time) undocumented students who have been identified by the Student Service Center (SSC) upon registration as belonging to the target group of undocumented young people who have followed and completed an admission-providing prior education in the Netherlands and are at the do not have legal residence at the time of registration (€ 2,694).

(please refer to 2, 3, 4 and 5)
Please note: Subject to changes in legislation and regulations. No rights can be derived from the information and rates in the tuition fee indicator.

(please refer to 7)

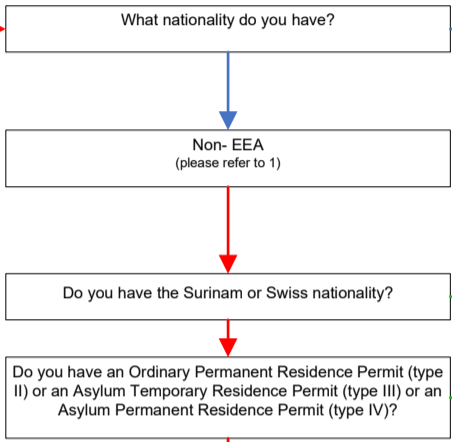

On the website of DUO you can check whether your residence permit meet the conditions: <https://www.duo.nl/particulier/tuition-fees.jsp>

Please note: Subject to changes in legislation and regulations. No rights can be derived from the information and rates in the tuition fee indicator.

(please refer to 6)

The institute tuition fee for 2026-2027 is:

Full-time/Part-time/ Work-study: Associate degree, Bachelor & Master (with the exception of the following study programme):

€ 10.684*

Associate degree:

- Engineering
- Maintenance & Mechanics
- ICT Service Management
- ICT Internet of Things
- Management in de Zorg
- Smart technology
- Software development
- Data Analytics
- Information Security
- Integraal Bouwmanagement
- Smart Media Production

€ 4.775

Bachelor International Business (in English) Rotterdam Business School (with the exception of Master International Supply Chain Management and Master Consultancy and Entrepreneurship) € 11.949

Rotterdam Business School Master International Supply Chain Management € 14.449 (Full-time) € 12.195 (Part-time)

Rotterdam Business School: - Master Consultancy and Entrepreneurship - Master Sportmarketing & Partnerships - Master Sustainability Transitions € 14.449 (Full-time)

Master Rotterdam Mainport Institute Shipping & Transport € 14.449 (Full-time) € 12.195 (Part-time)

Master Willem de Kooning Academie € 13.502

Master School for Built Environment Joint Degree River Delta (Zeeland University of Applied Sciences is responsible for publishing the rates for this joint degree). Website Zeeland University of Applied Sciences: <https://hz.nl/collegegeldmeter>

Master Advanced Nursing Practice and Master Physician Assistant € 10.248

Master Midwifery (Zuyd University of Applied Sciences is responsible for publishing the rates for this joint degree) Website Zuyd University of Applied Sciences: <https://www.zuyd.nl/>

Please note: for these two Masters a different fee rate is applicable:

Master Fysiotherapeut: <https://www.hogeschoolrotterdam.nl/opleidingen/master/master-fysiotherapie/deeltijd/#feiten-en-cijfers>

Master Begeleidingskunde: <https://www.hogeschoolrotterdam.nl/opleidingen/master/begeleidingskunde/deeltijd/studiekosten/>

* Associate Degree, Bachelor's and Master's degree programmes (Full-time, Dual and Part-time) for re-enrollees with Ukrainian, Russian or Belarusian nationality who already pay an institutional fee equal to the statutory fee (for the nominal duration of the study programme + 1 year from the start of the study programme) at Rotterdam University of Applied Sciences (€ 2,694).

* Associate Degree, Bachelor's and Master's degree study programmes (Full-time, Dual and Part-time) applicants with Ukrainian nationality will pay the institutional tuition fee for the academic year 2026-2027.

* Associate Degree and Bachelor's degree study programmes (Full-time, Dual and Part-time) undocumented students who have been identified by the Student Service Center (SSC) upon registration as belonging to the target group of undocumented young people who have followed and completed an admission-providing prior education in the Netherlands and are at the do not have legal residence at the time of registration (€ 2,694).

(please refer to 2, 3, 4 and 5)

Please note: Subject to changes in legislation and regulations. No rights can be derived from the information and rates in the tuition fee indicator.

(please refer to 7)

The statutory tuition fee for 2026-2027 is:

Full-time/ work-study: Associate degree, Bachelor & Master: € 2.694*

Part-time: Associate degree, Bachelor & Master: (with the exception of Master study programmes IGO/RAvB) € 2.220*

Part-time: Master study programmes IGO/RAvB: € 2.694

(please refer to 2, 4 and 5)

Exception: If you started your second study programme simultaneously with your first study programme, then you may complete your second study programme against the statutory tuition fee after you have obtained your first degree.

Please note: Subject to changes in legislation and regulations. No rights can be derived from the information and rates in the tuition fee indicator.

Tuition Guide HR
Academic year 2027-2027
Version April 10th, 2026 - English

1. EUROPEAN ECONOMIC AREA (EEA):

The following countries are members of the European Economic Area: Austria, Belgium, Bulgaria, Croatia, Cyprus, Czech Republic, Denmark, Estonia, Finland, France, Germany, Greece, Hungary, Iceland, Ireland, Italy, Latvia, Liechtenstein, Lithuania, Luxembourg, Malta, the Netherlands, Norway, Poland, Portugal, Romania, Slovakia, Slovenia, Spain and Sweden.

2. LAW HIGHER EDUCATION AND SCIENTIFIC RESEARCH 'WET HOGER ONDERWIJS EN WETENSCHAPPELIJK ONDERZOEK':

A student who does not meet the conditions referred to in article 7.45, first, second or sixth paragraph, must pay the institute tuition fee. The rate of the institute tuition fee is, according to article 7.46 of the 'Wet op het Hoger onderwijs en Wetenschappelijk Onderzoek (WHW)', determined by the Executive Board of the Rotterdam University of Applied Sciences.

3. ROTTERDAM BUSINESS SCHOOL

- International Business
- Master in International Supply Chain Management

4. OUTLINE OF THE MASTERS COURSES BY INSTITUTE:

School of Social Work (ISO):

- Master of Educational Theory (Part-time)

School of Education (IvL):

- Master of Learning and Innovation (Part-time)

Willem de Kooning Academy (WdK):

- Master of Arts in Fine Art and Design: Fine Art Full-time
- Master of Arts in Fine Art and Design: Media Design Full-time
- Master of Education in Arts (Part-time)
- Master Design (Part-time)
- Master Interior Architecture: Research + Design (Full-time)

School of Built Environment (IGO):

- Master of Architecture (Part-time)
- Master of Urban Architecture (Part-time)
- Master River Delta Development (joint degree)

School of Health Care Studies(IvG):

- Master of Advanced Nursing Practice (Work-study)
- Master Fysiotherapist (this master has a different fee rate: <https://www.hogeschoolrotterdam.nl/opleidingen/master/master-fysiotherapie/deeltijd/#feiten-en-cijfers>)
- Master of Physician Assistant (Work-study)
- Master Midwifery (joint degree) (Part-time)

Rotterdam Business School (RBS):

- Master International Supply Chain Management
- Master Consultancy and Entrepreneurship
- Master Sustainability Transitions RBS (Voltijd)
- Master Sportmarketing & Partnerships

Rotterdam Mainport Institute (RMI):

- Master Shipping & Transport

5. OUTLINE OF THE COURSES IN THE SECTOR HEALTH CARE OR EDUCATION:

Outline of the courses in Health Care

- Associate degree of Health Care Management (Part-time)
- Associate degree 'Onderwijsondersteuner Gezondheidszorg en Welzijn' (Part-time)
- Bachelor of Education in Welfare and Health Care (Full-time/Part-time)
- Bachelor Occupational Therapy (Full-time)
- Bachelor Physiotherapy (Full-time)
- Bachelor Speech and Language Therapy (Full-time)
- Bachelor Healthcare Management (Part-time)
- Bachelor Allied Medical Care (Full-time)
- Bachelor Midwifery (Full-time)
- Bachelor Nursing (Work-study/Full-time/Part-time)
- Master Advanced Nursing Practice (Work-study)
- Master Fysiotherapist (this master has a different fee rate: <https://www.hogeschoolrotterdam.nl/opleidingen/master/master-fysiotherapie/deeltijd/#feiten-en-cijfers>)
- Master of Pshysician Assistant (Klinisch verloskundige) (Work-Study)
- Master Midwifery (joint degree) (Part-time)

Outline of courses in Education:

- Bachelor of Education in Geography / General Economics / Primary schools / Finance and control / Fine Art and Design / Biology / German / English / French / History / Social Studies / Physics / Dutch / Technische Beroepsonderwijs / Mathematics - (Full-time/Part-time)
- Associate degree 'Technische Beroepsonderwijs' (Part-time)
- Master of Learning and Innovation (Part-time)
- Master Young child (Part-time)
- Master Language-conscious learning (Part-time)

6. CRITERIA RESIDENCE PERMIT AS A RESULT OF REUNIFICATION OF FAMILY (INCLUDING STAYING AS PARTNER) OR EXTENSION OF THE FAMILY:

On the website of DUO you can check if your residence permit meet the conditions: <https://www.duo.nl/particulier/tuition-fees.jsp>

7. Second study programme

As of September 1st 2014, If you started your second study programme simultaneously with your first study programme, then you may complete your second study programme against the statutory tuition fee after you have obtained your first degree.

* You have a request for enrolment for a Associate degree study programme in health care/education and you have not obtained a degree in health care/education yet.

* You have a request for enrolment for a Bachelor study programme in health care/education and you have not obtained a degree in health care/education yet.

* You have a request for enrolment for a Master study programme in health care/education and you have not obtained a degree in health care/education yet.

Please note: Subject to changes in legislation and regulations. No rights can be derived from the information and rates in the tuition fee indicator.